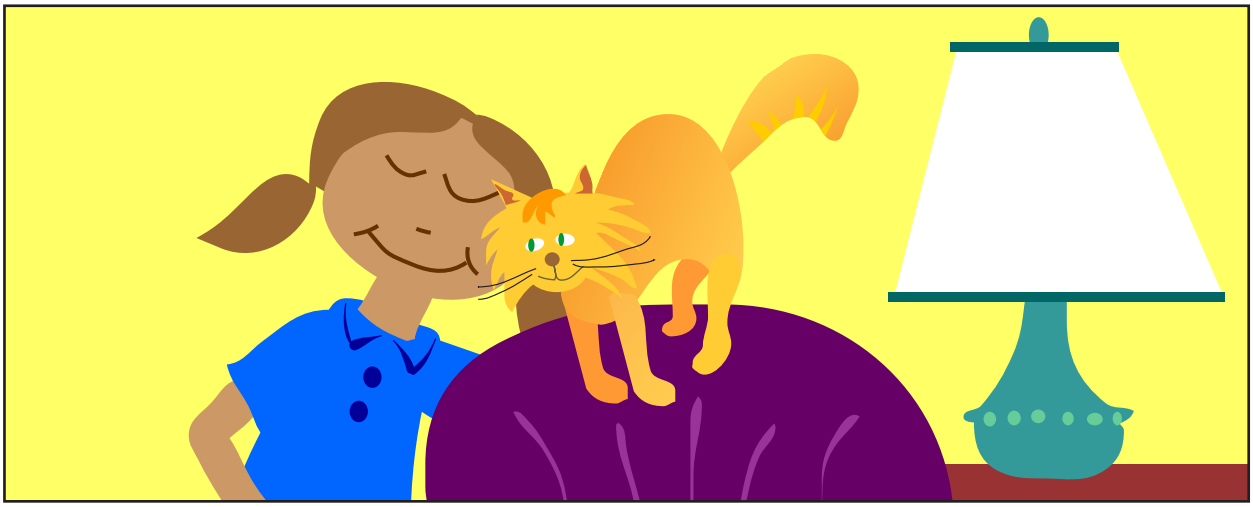

© 2006 Jerry Jindrich. All rights reserved.

Kelly loved her kitty and her kitty loved her. They liked to...