CHATEAU MEDDYBEMPS™ Young Writers Workshop

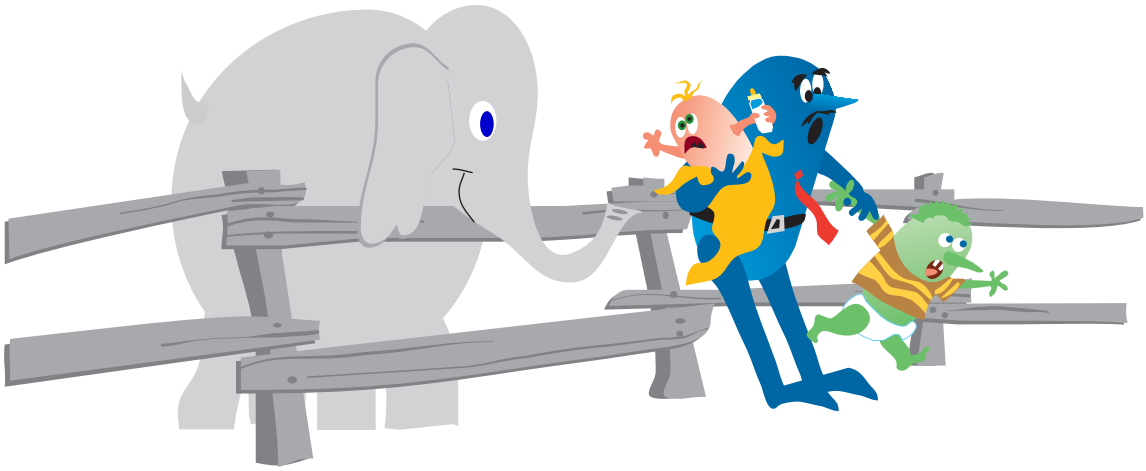

© 2005, Jerry Jindrich. All rights reserved.

Mr. Toolong's children were not happy because...