CHATEAU MEDDYBEMPS™ Young Writers Workshop

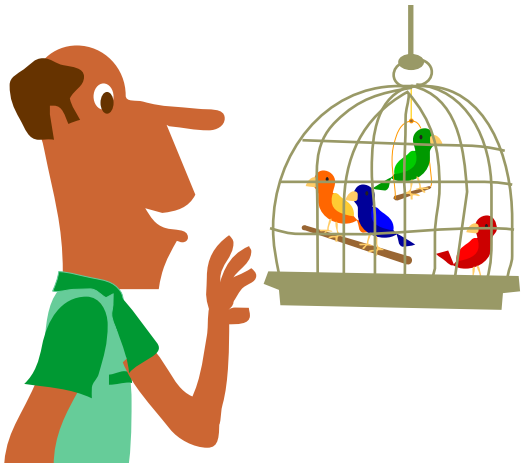

© 2005, Jerry Jindrich. All rights reserved.

Every morning, Franklin talks to his birds. He says..